

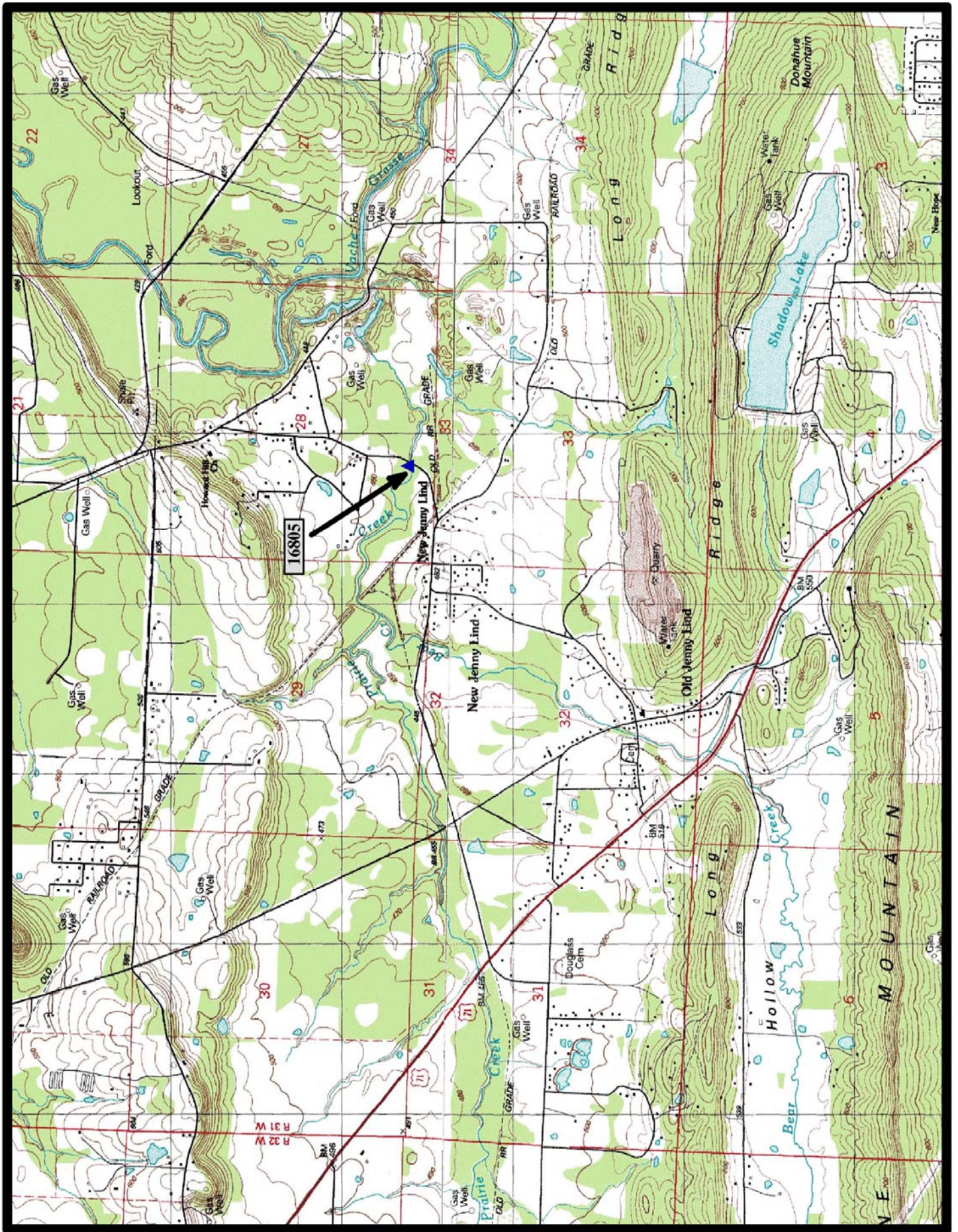

HISTORIC BRIDGE #16805
GATE NINE ROAD (Co. Rd. 56)
SEBASTIAN COUNTY
CONCRETE SLAB
CROSSES - UNNAMED CREEK
DATE OF CONSTRUCTION - 1942
BUILDER - WORKS PROGRESS ADMINISTRATION (WPA)
HISTORIC BRIDGE INVENTORY DATE - 2010
SHPO NUMBER -
HAER NUMBER -
DATE LISTED ON NATIONAL REGISTER -
LAT./LONG. 35:15:08.34, -94:18:36.33



North

Barling 7.5 min. Quad



HISTORIC BRIDGE #17264
COUNTY ROAD 8
VAN BUREN COUNTY
CONCRETE SLAB
CROSSES - UNNAMED CREEK
DATE OF CONSTRUCTION - 1940
BUILDER - WORKS PROGRESS ADMINISTRATION (WPA)
HISTORIC BRIDGE INVENTORY DATE - 1995
SHPO NUMBER - VB0005
HAER NUMBER -
DATE LISTED ON NATIONAL REGISTER - 5/5/1995
LAT./LONG. 35:30:41.03, -92:41:54.18

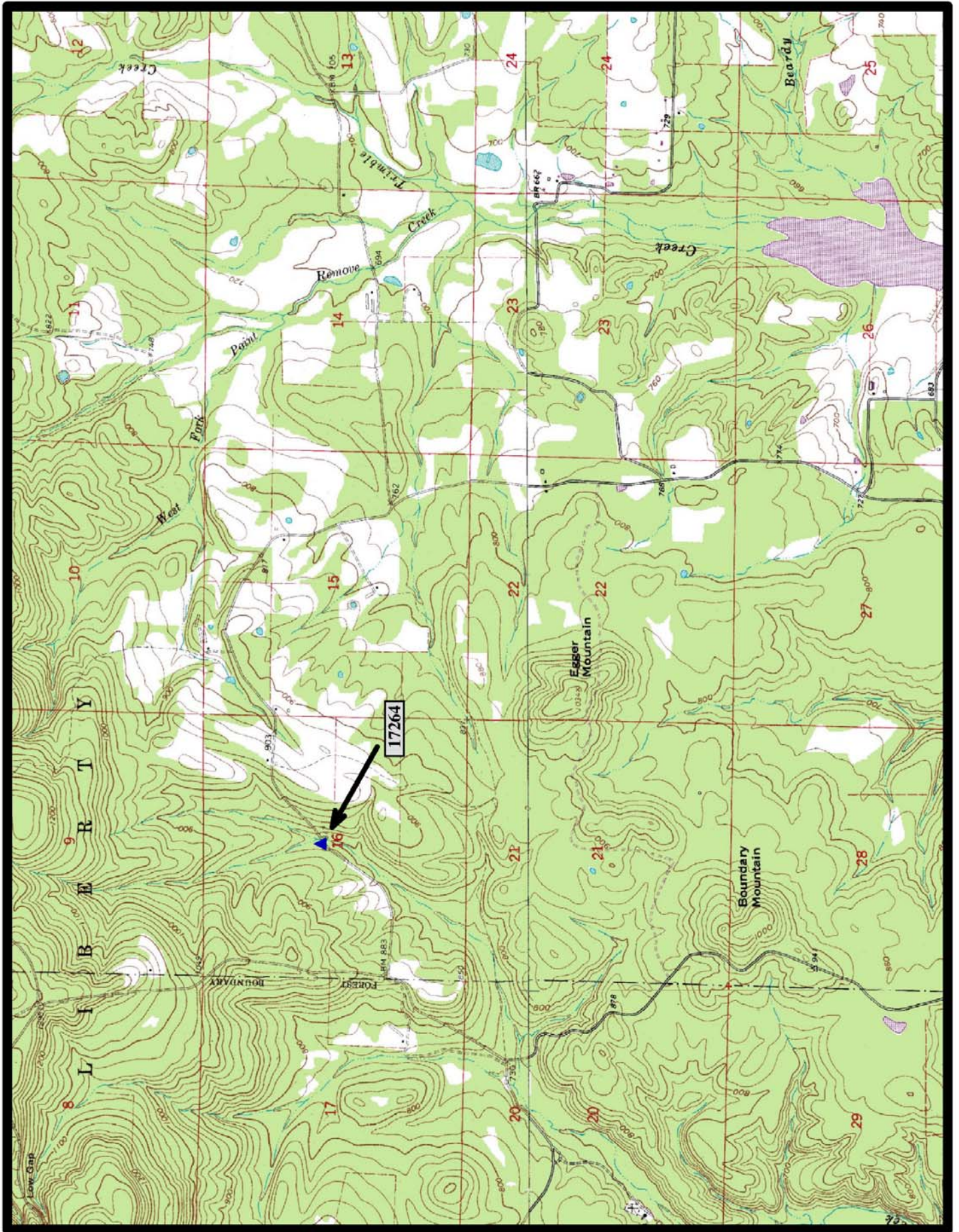

↑
North

Rex 7.5 min. Quad



HISTORIC BRIDGE #18212
BROOMFIELD ROAD (Co. Rd. 23)
POPE COUNTY
CONCRETE SLAB
CROSSES - CLEAR CREEK
DATE OF CONSTRUCTION - 1939
BUILDER - WORKS PROGRESS ADMINISTRATION (WPA)
HISTORIC BRIDGE INVENTORY DATE - 2010
SHPO NUMBER -
HAER NUMBER -
DATE LISTED ON NATIONAL REGISTER -
LAT./LONG. 35:28:08.03, -93:03:54.91

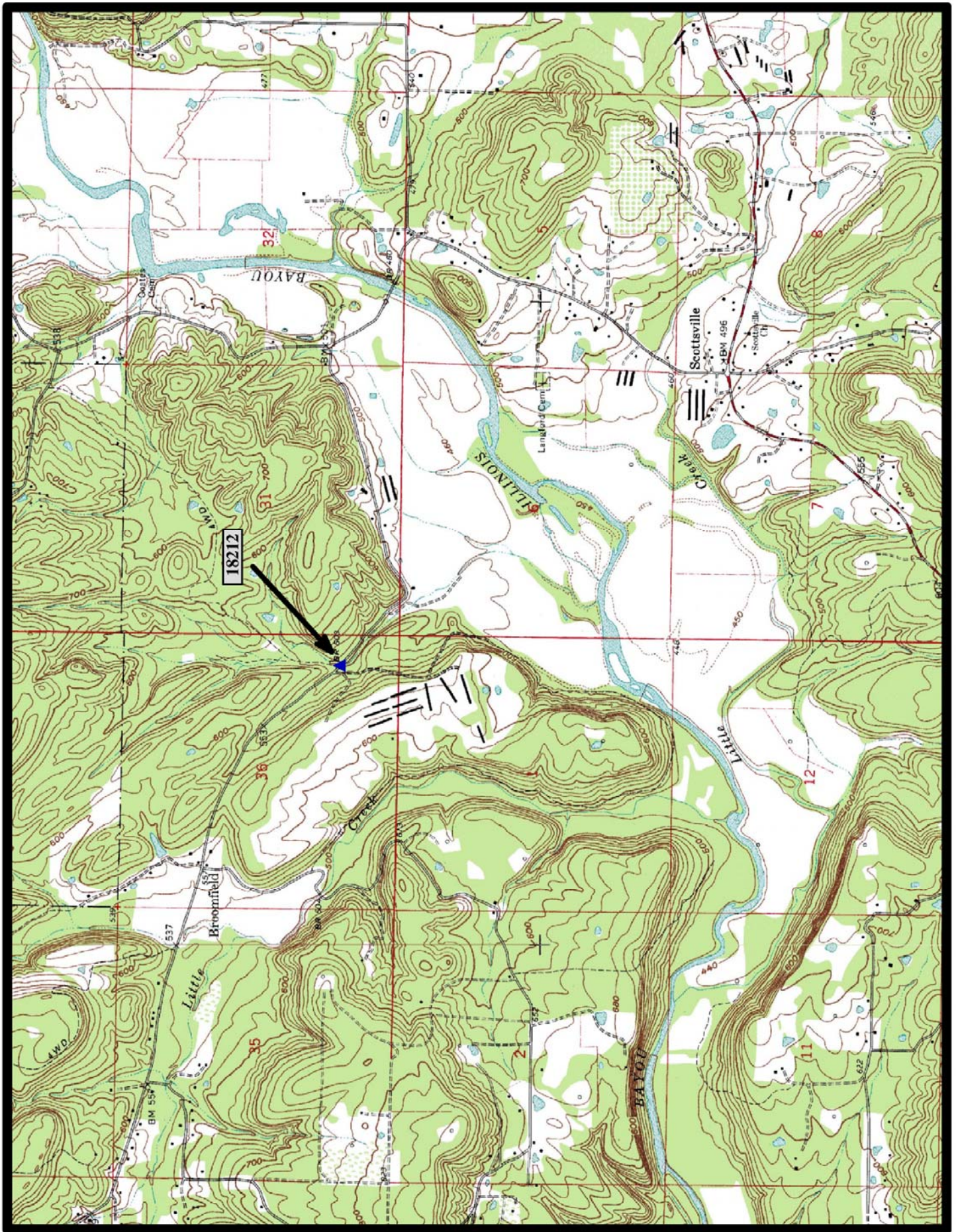

North

Dover 7.5 min. Quad



HISTORIC BRIDGE #18953
MOCKINGBIRD HILL ROAD (Co. Rd. 37)
SEBASTIAN COUNTY
CONCRETE SLAB
CROSSES - UNNAMED CREEK
DATE OF CONSTRUCTION – 1940
BUILDER - WORKS PROGRESS ADMINISTRATION (WPA)
HISTORIC BRIDGE INVENTORY DATE - 2010
SHPO NUMBER –
HAER NUMBER -
DATE LISTED ON NATIONAL REGISTER -
LAT./LONG. 35:08:20.13, -94:17:34.35



←
North

Greenwood 7.5 min. Quad



HISTORIC BRIDGE - #19361
LEANDER ROAD
PULASKI COUNTY
CONCRETE SLAB
CROSSES - ROCK CREEK
DATE OF CONSTRUCTION – 1935
BUILDER - CIVILIAN CONSERVATION CORPS (CCC)
HISTORIC BRIDGE INVENTORY DATE - 1995
SHPO NUMBER – PU2021
HAER NUMBER -
DATE LISTED ON NATIONAL REGISTER - 9/22/1995
LAT./LONG. 34:43:37.82, -92:21:29.69

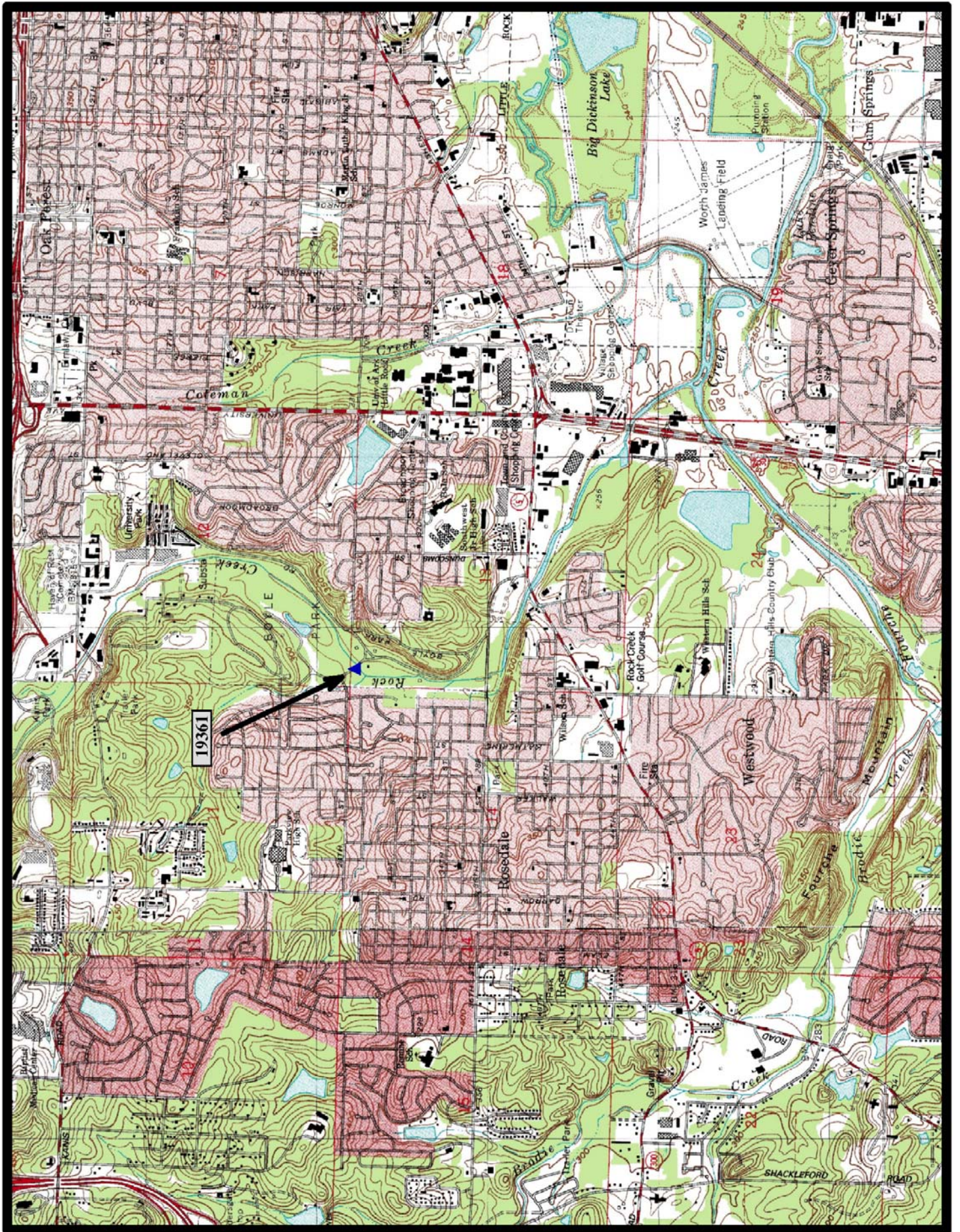

Little Rock 7.5 min. Quad

↑
North